Certificate of Analysis

Universal Hemp Panel

ANALYZED BY:
Anresco Laboratories
1375 Van Dyke Avenue,
San Francisco, CA 94124
C8-0000052-LIC

CUSTOMER:
Nowadays
150 Progress Ste 220
Irvine 92618
n/a

MANUFACTURER:
Best Bev, LLC
685 Broad Street Extension, Waverly, NY 14892
Waverly 14892
FDA: 10248362128 NY Food Lic: 229321

SAMPLE INFORMATION

Sample No.: 1360467
Product Name: Nowadays 10mg Citrus 16oz
Matrix: Edible (Carbonated Beverage)
Lot #: W16186

Date Collected: 11/12/2025
Date Received: 11/12/2025
Date Reported: 11/20/2025

TEST SUMMARY

Cannabinoid Profile:	Tested	**Microbiological Screen:**	Pass
Pesticide Residue Screen:	Pass	**Residual Solvent Screen:**	Pass
Heavy Metal Screen:	Pass	**Foreign Material:**	Pass
Mycotoxin Screen:	Pass		

Customer Comment(s): The batch was processed in a facility that holds a current and valid permit issued by a human health or food safety regulatory entity with authority over the facility, and that facility meets the human health or food safety sanitization requirements of the regulatory entity.

Cannabinoid Profile Tested

11/14/2025

Method: MF-CHEM-15
Instrument: Liquid Chromatography Diode Array Detector (LC-DAD)
Limit of Detection 0.0008 mg/g
Limit of Quantitation 0.0025 mg/g

Cannabinoid	mg/g	%	mg/ml	mg/serving	mg/package	Labeled mg/serving	% Difference
Δ8-THC	ND	ND	ND	ND	ND	-	-
Δ9-THC	0.0222	0.00222	0.0223	10.54	10.54	10	5.39
Δ9-THCA	ND	ND	ND	ND	ND	-	-
THCV	ND	ND	ND	ND	ND	-	-
THCVA	ND	ND	ND	ND	ND	-	-
CBD	ND	ND	ND	ND	ND	-	-
CBDA	ND	ND	ND	ND	ND	-	-
CBC	ND	ND	ND	ND	ND	-	-
CBCA	ND	ND	ND	ND	ND	-	-
CBDV	ND	ND	ND	ND	ND	-	-
CBG	ND	ND	ND	ND	ND	-	-
CBGA	ND	ND	ND	ND	ND	-	-
CBN	ND	ND	ND	ND	ND	-	-
Exo-THC	ND	ND	ND	ND	ND	-	-
(6aR,9R)-Δ10-THC	ND	ND	ND	ND	ND	-	-
(6aR,9S)-Δ10-THC	ND	ND	ND	ND	ND	-	-
9(R)-Hexahydrocannabinol	ND	ND	ND	ND	ND	-	-
9(S)-Hexahydrocannabinol	ND	ND	ND	ND	ND	-	-
Δ8-THC-O-Acetate	ND	ND	ND	ND	ND	-	-
Δ9-THC-O-Acetate	ND	ND	ND	ND	ND	-	-
THC-O-Phosphate	NT	NT	NT	NT	NT	-	-
δ8-THCP	ND	ND	ND	ND	ND	-	-
δ9-THCP	ND	ND	ND	ND	ND	-	-
Total THC	0.0222	0.00222	0.0223	10.54	10.54	-	-
Total CBD	ND	ND	ND	ND	ND	-	-
Total Cannabinoids	0.0222	0.00222	0.0223	10.54	10.54	-	-
Sum of Cannabinoids	0.0222	0.00222	0.0223	10.54	10.54	-	-
Serving Weight (g)	474.7501						
Package Weight (g)	474.7501						
g/ml Conversion Factor	1.0037						

Total THC = Δ8-THC + Δ9-THC + (0.877 * THCA)

This document is intended only for the use of the party to whom it is addressed and may contain information that is privileged, confidential or protected from disclosure under applicable law. Sampling was not performed by the laboratory. Results apply only to the sample(s) as received. Anresco Laboratories is ISO/IEC 17025:2017 Accredited by ANAB - Certificate Number AT-1551. Based upon the analytes and limits set forth in this monograph, the batch does not contain contaminants unsafe for human consumption.

Total CBD = CBD + (0.877 * CBDA)
Total Cannabinoids = Σ (neutral cannabinoids) + [0.877 * Σ (acidic cannabinoids)]

Microbiological Screen ✔ Pass

11/20/2025

Analyte	Findings	Units	Method	Limit	Status
Salmonella	ND	/25g	AOAC 2016.01	ND	Pass
STEC	ND	/25g	Neogen MDS STEC	ND	Pass
Aspergillus flavus	ND	/25g	MF-MICRO-14	ND	Pass
Aspergillus fumigatus	ND	/25g	MF-MICRO-14	ND	Pass
Aspergillus niger	ND	/25g	MF-MICRO-14	ND	Pass
Aspergillus terreus	ND	/25g	MF-MICRO-14	ND	Pass
Listeria Species	ND	/25g	AOAC 2016.07	ND	Pass
Total Aerobic Plate Count	0/10	cfu/g	FDA BAM	100000	Pass
Total Coliforms	0/10	cfu/g	FDA BAM - ECC Agar	100	Pass
E. Coli	ND	/25g	FDA BAM Modified	1	Pass
Total Enterobacteriaceae	<1	cfu/g	AOAC 2003.01	ND	Pass
Staphylococcus aureus	<1	cfu/g	AOAC 2003.07	ND	Pass
Total Yeast and Mold	0/10	cfu/g	FDA BAM	100000	Pass

Pesticide Residue Screen ✔ Pass

11/19/2025

Method: MF-CHEM-13

Instrument: Liquid Chromatography Tandem Mass Spectrometry (LC-MS/MS) & Gas Chromatography Tandem Mass Spectrometry (GC-MS/MS)

Analyte	LOD/LOQ (µg/g)	Findings (µg/g)	Limit (µg/g)	Status
Abamectin	0.015/0.05	ND	0.05	Pass
Acephate	0.003/0.01	ND	0.01	Pass
Acequinocyl	0.003/0.01	ND	0.01	Pass
Acetamiprid	0.003/0.01	ND	0.01	Pass
Aldicarb	0.003/0.01	ND	0.01	Pass
Allethrin	0.015/0.05	ND	0.05	Pass
Ancymidol	0.02/0.06	ND	0.06	Pass
Anthraquinone	0.05/0.15	ND	0.25	Pass
Atrazine	0.007/0.02	ND	0.02	Pass
Azadirachtin	0.100/0.30	ND	0.3	Pass
Azoxystrobin	0.003/0.01	ND	0.01	Pass
Benzovindiflupyr	0.003/0.01	ND	0.01	Pass
Bifenazate	0.003/0.01	ND	0.01	Pass
Bifenthrin	0.003/0.01	ND	0.01	Pass
Boscalid	0.003/0.01	ND	0.01	Pass
Buprofezin	0.003/0.01	ND	0.01	Pass
Captan	0.250/0.7	ND	0.7	Pass
Carbaryl	0.003/0.01	ND	0.01	Pass
Carbofuran	0.003/0.01	ND	0.01	Pass
Chlorantraniliprole	0.003/0.01	ND	0.01	Pass
Chlordane	0.020/0.06	ND	0.06	Pass
Chlorfenapyr	0.015/0.05	ND	0.05	Pass
Chlormequat Chloride	0.03/0.10	ND	0.1	Pass
Chlorpyrifos	0.003/0.01	ND	0.01	Pass
Clothianidin	0.003/0.01	ND	0.01	Pass
Clofentezine	0.003/0.01	ND	0.01	Pass
Coumaphos	0.003/0.01	ND	0.01	Pass
Cyantraniliprole	0.003/0.01	ND	0.01	Pass
Cyfluthrin	0.015/0.05	ND	0.05	Pass
Cyhalothrin (Lambda)	0.030/0.10	ND	0.1	Pass
Cypermethrin	0.015/0.05	ND	0.05	Pass
Cyprodinil	0.03/0.10	ND	0.1	Pass
Daminozide	0.003/0.01	ND	0.01	Pass
Deltamethrin I/II	0.015/0.05	ND	0.05	Pass
DDVP (Dichlorvos)	0.003/0.01	ND	0.01	Pass
Diazinon	0.003/0.01	ND	0.01	Pass
Dimethoate	0.003/0.01	ND	0.01	Pass
Dimethomorph	0.003/0.01	ND	0.01	Pass
Dinotefuran	0.007/0.02	ND	0.02	Pass
Diuron	0.007/0.02	ND	0.02	Pass
Dodemorph	0.003/0.01	ND	0.01	Pass
Endosulfan I (alpha)	0.015/0.05	ND	0.05	Pass
Endosulfan II (beta)	0.015/0.05	ND	0.05	Pass
Endosulfan Sulfate	0.015/0.05	ND	0.05	Pass
Ethoprop(hos)	0.003/0.01	ND	0.01	Pass
Etofenprox	0.003/0.01	ND	0.01	Pass

This document is intended only for the use of the party to whom it is addressed and may contain information that is privileged, confidential or protected from disclosure under applicable law. Sampling was not performed by the laboratory. Results apply only to the sample(s) as received. Anresco Laboratories is ISO/IEC 17025:2017 Accredited by ANAB - Certificate Number AT-1551. Based upon the analytes and limits set forth in this monograph, the batch does not contain contaminants unsafe for human consumption.

Analyte	LOD/LOQ (µg/g)	Findings (µg/g)	Limit (µg/g)	Status
Etoxazole	0.003/0.01	ND	0.01	Pass
Etridiazole	0.003/0.01	ND	0.01	Pass
Fenhexamid	0.007/0.02	ND	0.02	Pass
Fenoxycarb	0.003/0.01	ND	0.01	Pass
Fenpyroximate	0.007/0.02	ND	0.02	Pass
Fensulfothion	0.003/0.01	ND	0.01	Pass
Fenthion	0.003/0.01	ND	0.01	Pass
Fenvalerate I/II	0.015/0.05	ND	0.05	Pass
Fipronil	0.003/0.01	ND	0.01	Pass
Flonicamid	0.003/0.01	ND	0.01	Pass
Fludioxonil	0.003/0.01	ND	0.01	Pass
Fluopyram	0.003/0.01	ND	0.01	Pass
Flurprimidol	0.03/0.10	ND	0.1	Pass
Hexythiazox	0.003/0.01	ND	0.01	Pass
Imazalil	0.003/0.01	ND	0.01	Pass
Imidacloprid	0.003/0.01	ND	0.01	Pass
Indole-3-butyric Acid	0.08/0.25	ND	0.25	Pass
Iprodione	0.015/0.05	ND	0.05	Pass
Kinoprene	0.015/0.05	ND	0.05	Pass
Kresoxim Methyl	0.003/0.01	ND	0.01	Pass
Malathion	0.003/0.01	ND	0.01	Pass
Metalaxyl	0.003/0.01	ND	0.01	Pass
Methiocarb	0.003/0.01	ND	0.01	Pass
Methomyl	0.003/0.01	ND	0.01	Pass
Methoprene	0.100/0.30	ND	0.3	Pass
Methyl parathion	0.003/0.01	ND	0.01	Pass
Mevinphos	0.007/0.02	ND	0.02	Pass
MGK 264	0.015/0.05	ND	0.05	Pass
Myclobutanil	0.003/0.01	ND	0.01	Pass
Naled	0.003/0.01	ND	0.01	Pass
Novaluron	0.007/0.02	ND	0.02	Pass
Oxamyl	0.003/0.01	ND	0.01	Pass
Paclobutrazol	0.003/0.01	ND	0.01	Pass
Pendimethalin	0.030/0.10	ND	0.1	Pass
Pentachloronitrobenzene	0.003/0.01	ND	0.01	Pass
Permethrins	0.015/0.05	ND	0.05	Pass
Phenothrin	0.030/0.10	ND	0.1	Pass
Phosmet	0.003/0.01	ND	0.01	Pass
Piperonyl Butoxide	0.003/0.01	ND	0.01	Pass
Pirimicarb	0.003/0.01	ND	0.01	Pass
Prallethrin	0.015/0.05	ND	0.05	Pass
Propiconazole	0.003/0.01	ND	0.01	Pass
Propoxur	0.003/0.01	ND	0.01	Pass
Pyraclostrobin	0.003/0.010	ND	0.01	Pass
Pyrethrins	0.015/0.05	ND	0.05	Pass
Pyridaben	0.003/0.01	ND	0.01	Pass
Pyriproxyfen	0.003/0.01	ND	0.01	Pass
Resmethrin	0.007/0.02	ND	0.02	Pass
Spinetoram	0.003/0.01	ND	0.01	Pass
Spinosad	0.003/0.01	ND	0.01	Pass
Spirodiclofen	0.050/0.15	ND	0.15	Pass
Spiromesifen	0.003/0.01	ND	0.01	Pass
Spirotetramat	0.003/0.01	ND	0.01	Pass
Spiroxamine	0.003/0.01	ND	0.01	Pass
Tebuconazole	0.003/0.01	ND	0.01	Pass
Tebufenozide	0.003/0.01	ND	0.01	Pass
Teflubenzuron	0.007/0.02	ND	0.02	Pass
Tetrachlorvinphos	0.003/0.01	ND	0.01	Pass
Tetramethrin	0.015/0.05	ND	0.05	Pass
Thiabendazole	0.007/0.02	ND	0.02	Pass
Thiacloprid	0.003/0.01	ND	0.01	Pass
Thiamethoxam	0.003/0.01	ND	0.01	Pass
Thiophanate Methyl	0.007/0.02	ND	0.02	Pass
Trifloxystrobin	0.003/0.01	ND	0.01	Pass
2-Phenylphenol	0.08/0.25	ND	0.25	Pass
3,4-Dichloroaniline	0.08/0.25	ND	0.25	Pass
Acetochlor	0.05/0.15	ND	0.5	Pass
Alachlor	0.05/0.15	ND	0.25	Pass
Ametryn	0.03/0.10	ND	0.5	Pass
Aminocarb	0.03/0.10	ND	0.25	Pass

This document is intended only for the use of the party to whom it is addressed and may contain information that is privileged, confidential or protected from disclosure under applicable law. Sampling was not performed by the laboratory. Results apply only to the sample(s) as received. Anresco Laboratories is ISO/IEC 17025:2017 Accredited by ANAB - Certificate Number AT-1551. Based upon the analytes and limits set forth in this monograph, the batch does not contain contaminants unsafe for human consumption.

Analyte	LOD/LOQ (µg/g)	Findings (µg/g)	Limit (µg/g)	Status
Biphenyl	0.08/0.25	ND	0.25	Pass
Carbendazim	0.03/0.10	ND	0.5	Pass
Cycloate	0.08/0.25	ND	0.5	Pass
Cyromazine	0.03/0.10	ND	0.5	Pass
DCPA Dacthal, Chlorthal-dimethyl	0.03/0.10	ND	0.5	Pass
Diclobutrazol	0.02/0.06	ND	0.5	Pass
Diflubenzuron	0.08/0.25	ND	0.5	Pass
Diphenylamine	0.08/0.25	ND	0.5	Pass
Ethirimol	0.02/0.06	ND	0.5	Pass
Flutriafol	0.05/0.15	ND	0.5	Pass
Formetanate HCl	0.03/0.10	ND	0.1	Pass
Hexaconazole	0.05/0.15	ND	0.5	Pass
Hydramethylnon	0.05/0.15	ND	0.5	Pass
Indoxacarb	0.05/0.15	ND	0.5	Pass
Mandipropamid	0.03/0.10	ND	0.5	Pass
Metaflumizone	0.08/0.25	ND	0.5	Pass
Methoxyfenozide	0.02/0.06	ND	0.5	Pass
Metolachlor	0.05/0.15	ND	0.25	Pass
Nuarimol	0.05/0.15	ND	0.5	Pass
o,p'-DDD	0.03/0.10	ND	0.1	Pass
o,p'-DDE	0.03/0.10	ND	0.1	Pass
o,p'-DDT	0.03/0.10	ND	0.1	Pass
p,p'-DDD	0.03/0.10	ND	0.1	Pass
p,p'-DDE	0.03/0.10	ND	0.1	Pass
p,p'-DDT	0.03/0.10	ND	0.1	Pass
Pentachloroanisole	0.10/0.30	ND	0.5	Pass
Prometryne	0.02/0.06	ND	0.5	Pass
Propamocarb	0.08/0.25	ND	0.5	Pass
Propargite	0.08/0.25	ND	0.5	Pass
Propyzamide	0.05/0.15	ND	0.5	Pass
Pymetrozine	0.03/0.10	ND	0.5	Pass
Pyrimethanil	0.03/0.10	ND	0.5	Pass
Quinoxyfen	0.03/0.10	ND	0.5	Pass
Sulfoxaflor	0.03/0.10	ND	0.25	Pass
Tau-Fluvalinate	0.08/0.25	ND	0.5	Pass
Terbutryn	0.02/0.06	ND	0.25	Pass
Thiobencarb	0.03/0.10	ND	0.5	Pass
Tricyclazole	0.02/0.06	ND	0.5	Pass
Triflumizole	0.05/0.15	ND	0.5	Pass

Residual Solvent Screen ✔ Pass

11/18/2025

Analyte	LOD/LOQ (ppm)	Findings (ppm)	Limit (ppm)	Status
1,1-Dichloroethene	2/4	ND	8	Pass
1,2-Dichloroethane	0.2/0.5	ND	1	Pass
Acetone	14/40	ND	5000	Pass
Acetonitrile	14/40	ND	410	Pass
Benzene	0.2/0.5	ND	1	Pass
n-Butane	14/40	ND	800	Pass
Chloroform	0.2/0.5	ND	1	Pass
Ethanol	14/40	ND	5000	Pass
Ethyl acetate	14/40	<LOQ	5000	Pass
Ethyl ether	14/40	ND	5000	Pass
Ethylene oxide	0.2/0.5	ND	1	Pass
n-Heptane	14/40	ND	500	Pass
n-Hexane	14/40	ND	100	Pass
Isopropyl alcohol	14/40	ND	500	Pass
Methanol	14/40	ND	3000	Pass
Methylene chloride	0.2/0.5	ND	1	Pass
n-Pentane	14/40	ND	5000	Pass
Propane	14/40	ND	210	Pass
Toluene	14/40	ND	890	Pass
Total xylenes (ortho-, meta-, para-)	14/40	ND	2170	Pass
Trichloroethylene	0.2/0.5	ND	1	Pass

This document is intended only for the use of the party to whom it is addressed and may contain information that is privileged, confidential or protected from disclosure under applicable law. Sampling was not performed by the laboratory. Results apply only to the sample(s) as received. Anresco Laboratories is ISO/IEC 17025:2017 Accredited by ANAB - Certificate Number AT-1551. Based upon the analytes and limits set forth in this monograph, the batch does not contain contaminants unsafe for human consumption.

Heavy Metal Screen ✔ Pass

11/18/2025

Method: MF 24E020

Instrument: Inductively Coupled Plasma Mass Spectrometry (ICP-MS)

Analyte	LOD / LOQ (µg/g)	Findings (µg/g)	Limit	Status
Arsenic	0.02/0.05	ND	0.2	Pass
Cadmium	0.02/0.05	ND	0.2	Pass
Mercury	0.02/0.05	ND	0.1	Pass
Lead	0.02/0.05	ND	0.5	Pass

Foreign Material ✔ Pass

11/18/2025

Method: MF-CHEM-7

Analyte	Findings	Limit	Status
Sand, Soils, Cinders, and Dirt	ND	25%	Pass
Mold	ND	25%	Pass
Imbedded Foreign Material	ND	25%	Pass
Insect Fragment	ND	1 per 3g	Pass
Hair	ND	1 per 3g	Pass
Mammalian Excreta	ND	1 per 3g	Pass

Mycotoxin Screen ✔ Pass

11/19/2025

Method: MF-CHEM-13

Instrument: Liquid Chromatography Tandem Mass Spectrometry (LC-MS/MS) & Gas Chromatography Tandem Mass Spectrometry (GC-MS/MS)

Analyte	LOD/LOQ (µg/kg)	Findings (µg/kg)	Limit (µg/kg)	Status
Aflatoxin B1	2/5	ND	5	-
Aflatoxin B2	2/5	ND	20	-
Aflatoxin G1	2/5	ND	20	-
Aflatoxin G2	2/5	ND	20	-
Total Aflatoxins	8/20	ND	20	Pass
Ochratoxin A	2/5	ND	5	Pass

ND = None Detected
LOD = Limit of Detection
LOQ = Limit of Quantitation

Reported by

ANRESCO, INCORPORATED INCORPORATED OCTOBER 1 1978 CALIFORNIA

Eric Tam
Senior Chemist

Scan to verify

This document is intended only for the use of the party to whom it is addressed and may contain information that is privileged, confidential or protected from disclosure under applicable law. Sampling was not performed by the laboratory. Results apply only to the sample(s) as received. Anresco Laboratories is ISO/IEC 17025:2017 Accredited by ANAB - Certificate Number AT-1551. Based upon the analytes and limits set forth in this monograph, the batch does not contain contaminants unsafe for human consumption.

Cannabis Potency Report

<Sample Information>

Sample Name	: 1360467A 2.5x		
Sample ID	: run066		
Data Filename	: 1360467A 2.5x_run066_029.lcd		
Method Filename	: CanEX1_052125_CP4-82,83.lcm		
Batch Filename	: 11-13-2025 processed.lcb		
Vial #	: 1-25	Sample Type	: Unknown
Injection Volume	: 5 uL		
Date Acquired	: 11/14/2025 1:26:25 AM	Acquired by	: System Administrator
Date Processed	: 11/14/2025 12:36:06 PM	Processed by	: System Administrator
Sample Amount	: 4.0664 grams		
Dilution Factor	: 10		

<Cannabinoid Chromatogram>

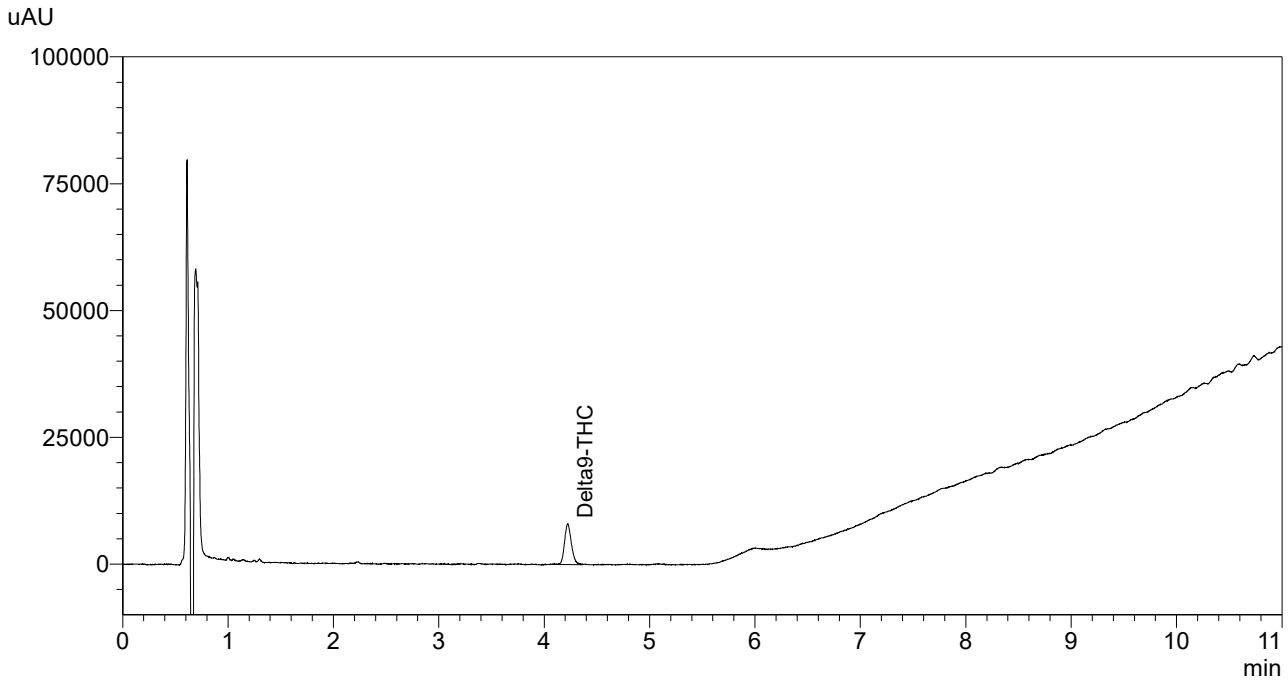

<Peak Table>

PDA Ch1 228nm

Peak#	Ret. Time	Name	Area	Height	Conc.	Unit
1	4.223	Delta9-THC	36397	7961	0.0223	mg/g

Cannabis Potency Report

<Sample Information>

Sample Name	: 1360467B 2.5x		
Sample ID	: run067		
Data Filename	: 1360467B 2.5x_run067_030.lcd		
Method Filename	: CanEX1_052125_CP4-82,83.lcm		
Batch Filename	: 11-13-2025 processed.lcb		
Vial #	: 1-26	Sample Type	: Unknown
Injection Volume	: 5 uL		
Date Acquired	: 11/14/2025 1:39:46 AM	Acquired by	: System Administrator
Date Processed	: 11/14/2025 12:36:15 PM	Processed by	: System Administrator
Sample Amount	: 4.0525 grams		
Dilution Factor	: 10		

<Cannabinoid Chromatogram>

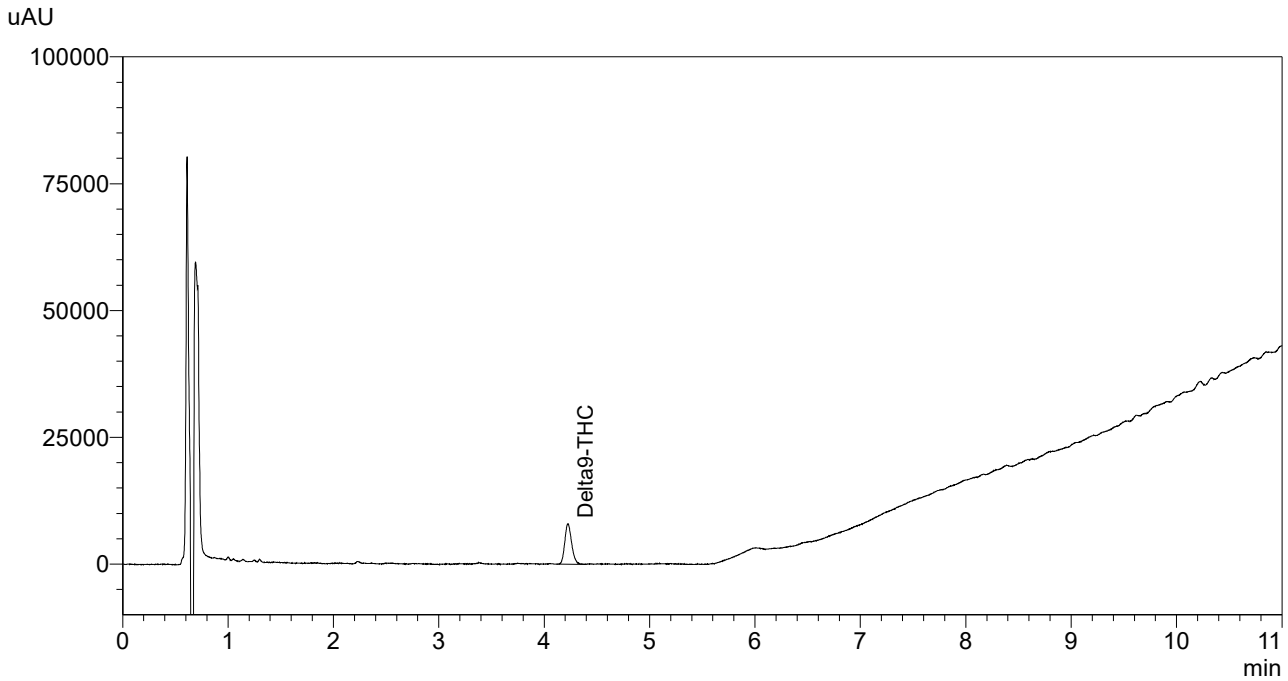

<Peak Table>

PDA Ch1 228nm

Peak#	Ret. Time	Name	Area	Height	Conc.	Unit
1	4.225	Delta9-THC	35865	7883	0.0221	mg/g